

**LEGEND**

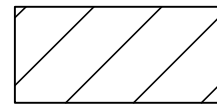

PROPOSED HOME SITE

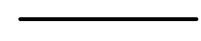

SUBDIVISION LOT LINES



TREE LINE

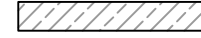

DRIVEWAY IMPACT MARSH WETLAND

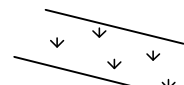

DELINEATED WETLANDS

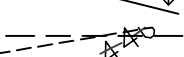

RIPARIAN SETBACK EASEMENT



SCALE IN FEET

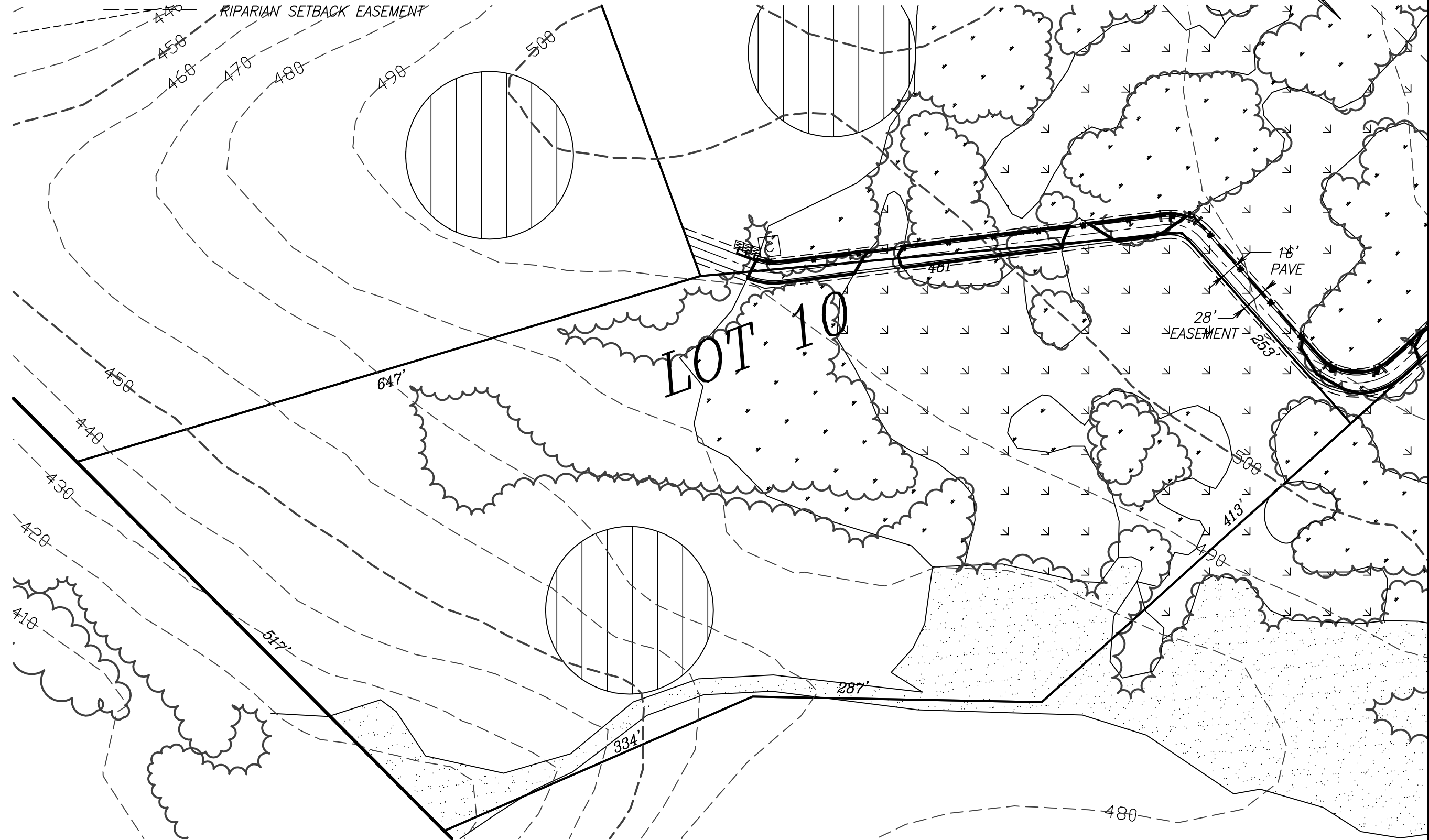
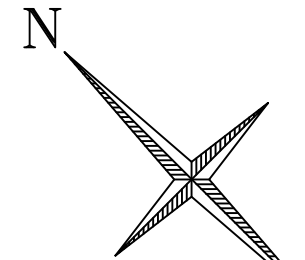

**GOEBEL ENGINEERING & SURVEYING**  
 1762 West 2nd  
 Eugene, Oregon 97402  
 541/687-0542  
 ENGINEERING - SURVEYING - PLANNING

DATE:	17 OCTOBER 2005
PROJECT No:	06005-2005-C
SCALE:	1" = 100'
DATE:	N/A
DESIGNED BY:	CLF
CHECKED BY:	SJC
FILE:	06005 LOT 10 WETLAND.DWG

REVISIONS

**DRIVEWAY WETLAND IMPACT FOR LOT 10**  
 OWNER: JOE PRODDEN  
 LAKE COUNTY  
 OREGON  
 EUGENE

**SHEET 10 of 27**